F 474
.B7 V7

-684

LIBRARY OF CONGRESS

0 014 571 455 2

474
7 V7
py 1

The Vine Clad City.

A Souvenir of Boonville Mo.

MISSOURI STATE REFORM SCHOOL FOR BOYS.
MAIN BUILDING.

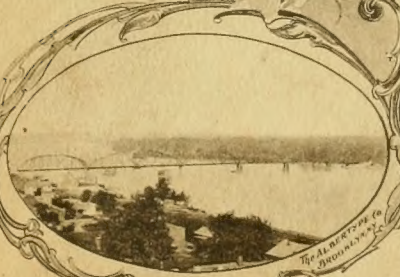

M. K. & T. BRIDGE.

LIBRARY OF CONGRESS,
COPYRIGHT OFFICE.

No registration of title of this book as a preliminary to copyright protection has been found.

MAR 27 1909

Forwarded to Order Division FEB 7 1910
(Date)

(Apr. 5, 1901—5,000.)

F474
.B7V7

Souvenir of the . . .

City of Boonville, Mo.

IN PHOTO-GRAVURES

THE ALBERTYPE CO.,
BROOKLYN, N. Y.

COPYRIGHT, 1900, BY
TRUBY ART GALLERY,
MAKERS OF PHOTOGRAPHS, PORTRAITS
AND PICTURE FRAMES,
BOONVILLE, MO.

24215

Library of Congress
TWO COPIES RECEIVED
JUL 24 1900
Copyright entry

No.....
FIRST COPY.
2nd Copy Delivered to
ORDER DIVISION

Received from
Copyright Office.
FEB 10 1910

FACULTY AND OFFICERS—KEMPER MILITARY SCHOOL.

KEMPER MILITARY ACADEMY.

CHURCHES.

School Room—Megquier Seminary.

State Reform School for Boys.

BOYS' INDUSTRIAL HALL

HOSPITAL

KNIGHTS OF PYTHIAS BUILDING BOONVILLE HIGH SCHOOL METHODIST CHURCH SOUTH

MEQUIEL SEMINARY.

CENTRAL NATIONAL BANK AND MAIN ST. LOOKING SOUTH.

CAPITAL AND SURPLUS, $265,000.—CHAS. E. LEONARD, PRES.; L. V. STEPHENS, VICE-PRES.;
W. SPEED STEPHENS, CASHIER; A. H. STEPHENS, ASST. CASHIER

INTERIOR—SELOVER BAKERY.

F. & A. Victor, Clothiers, 216 Main Street looking North.

[illegible] IAL BAN[illegible] MAIN ST[illegible]

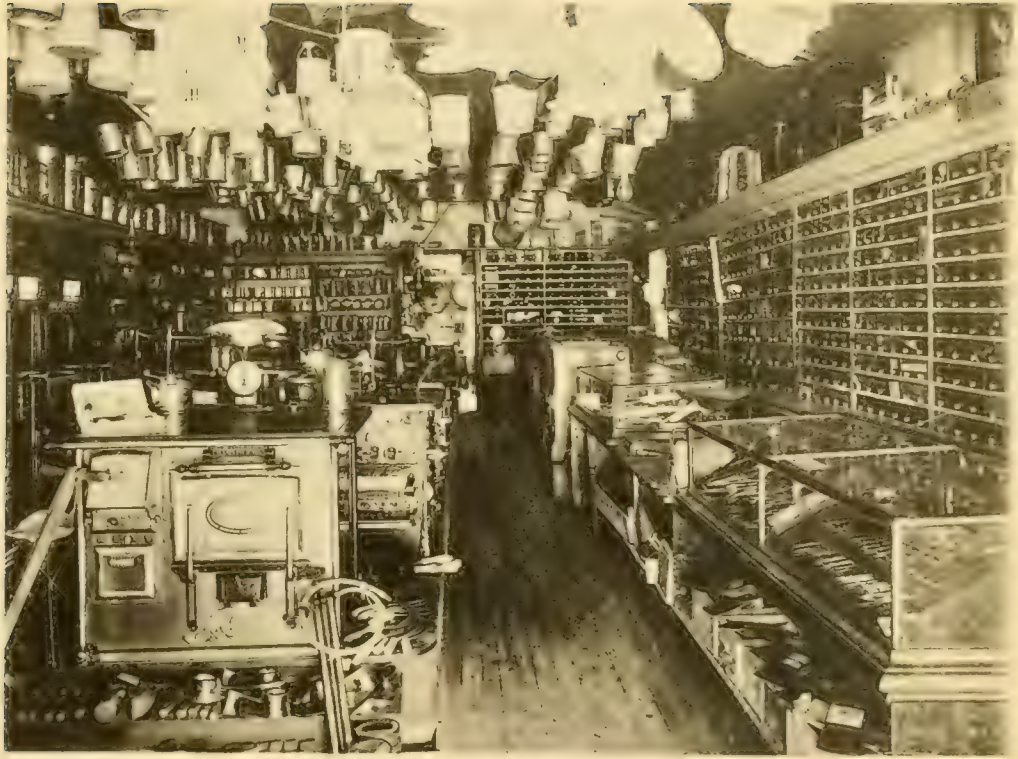

INTERIOR—L. C. KUEHNER'S HARDWARE STORE.

A. DEN[illegible] AND MAIN STREET LOOKING SOUTH.

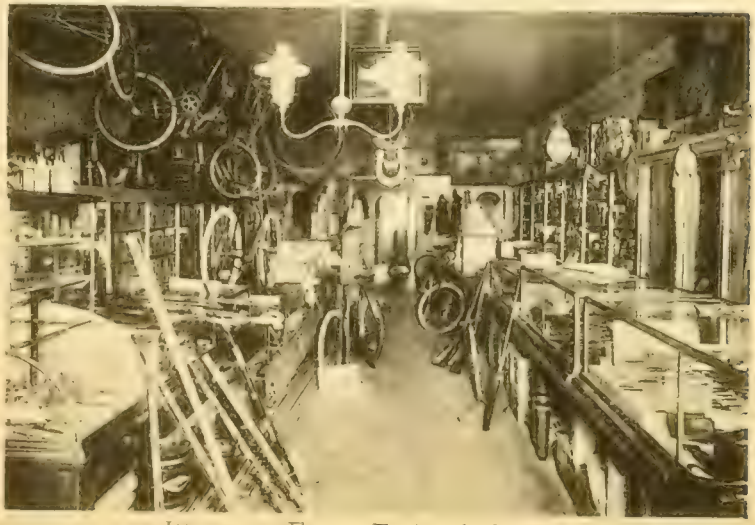

INTERIOR FERD. E. ARN'S STORE.

[illegible], LILY OF THE VALLEY, AMMUNITION, BASE BALL SUNDRIES
AND ALL KINDS OF FISHING TACKLE.

J. F. Buckingham's Bakery and Confectionery.

INTERIOR—HUBER BROS. PHARMACY.

Dr. C. H. Van Ravenswaay, Oregon and Spring Street, [illegible] E[illegible]

BOONVILLE STEAM LAUNDRY AND DYE WORKS.

BOONVILLE MILLS.
SOMBART'S MILLING & MERCANTILE
ELEVATOR
A
ELEVATOR
B
SOMBART'S
MILLING
AND
MERCANTILE
COMPANY.

TRUBY AND G. HENRY

M. LOHSE & SON, GENERAL MERCHANDISE.
MAIN ST. LOOKING SOUTH

Residence of Chas. L. Hamblett, High Street.

RESIDENCE OF JOHN E. THRO. HIGH STREET.

RESIDENCE OF CHAS. C. BELL.

Residence of W. H. Morris.

Residence of F. M. Truby, Jr

R[illegible] CH[illegible] S[illegible]

HOWE

RESIDENCE OF HENRY SOMBART.

RESIDENCE OF J. C. SOLOMON.

RESIDENCE OF J. N. GOTT.

RESIDENCE OF W. E. R[illegible]

RESIDENCE OF MARGARET AND TILLIE STEINER.

[illegible] A. M. K[illegible]

[illegible] F[illegible]

RESIDENCE OF W. W. TRIGG.

R[illegible] [illegible] L. Hug.c.

Residence of E. H. Mueller

Residence of C. E. Leonard, Main St.

RESIDENCE OF W. I. JOHNSON. RESIDENCE OF W. MORRIS JOHNSON, JR.

RESIDENCE OF W. M. JOHNSON, SR.

JUL 24 1900